*CARTA DE LLEGADA NORMALIZADA*
*VUELO POR INSTRUMENTOS*
*(STAR) - OACI*

***LIMA - PERÚ***
*INTL JORGE CHAVEZ*
***RWY 15***
***SLS 6 (SALINAS 6) - KOMGO 2***
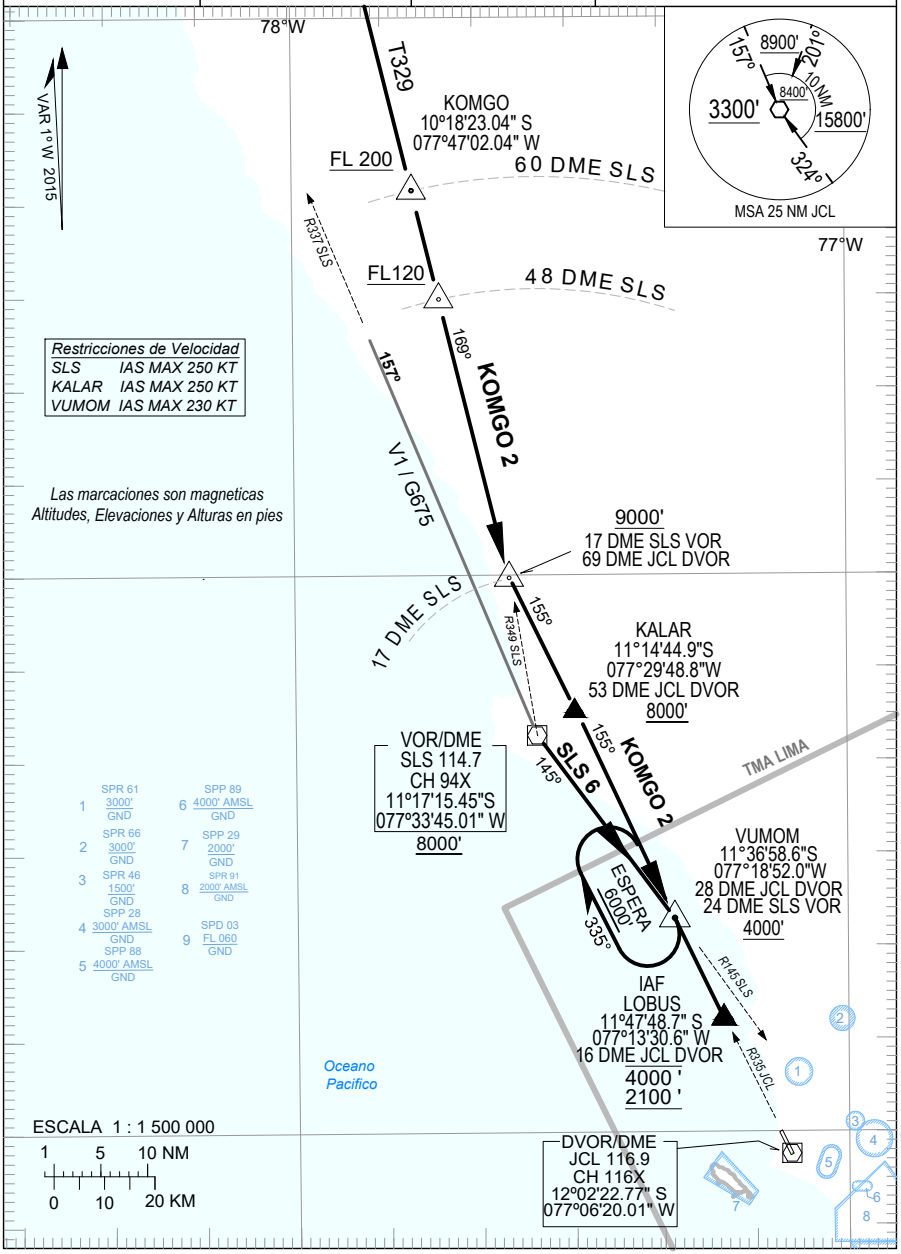
| ATIS | 127.9 | LIMA RADAR | 119.7 | Nor dos Radar | 128.1 | ALTITUD DE TRANSICION | 10000' |
|---|---|---|---|---|---|---|---|
| TWR | 118.1 | NOR UNO RADAR | 119.5 | Oriente Radar | 128.5 | | |