CARTA DE SALIDA NORMALIZADA
VUELO POR INSTRUMENTOS
(SID) - OACI

LIMA - PERÚ
INTL JORGE CHAVEZ
RWY 33 LIMA 3G
TRANSICION: ILROL - AMVEX - OPROS - ILPIP

ATIS **127.9**	Lima Radar **119.7**	Nor-uno Radar **119.5**	ALTITUD DE TRANSICION **10000'**
TWR **118.1**		Oriente Radar **128.5**	

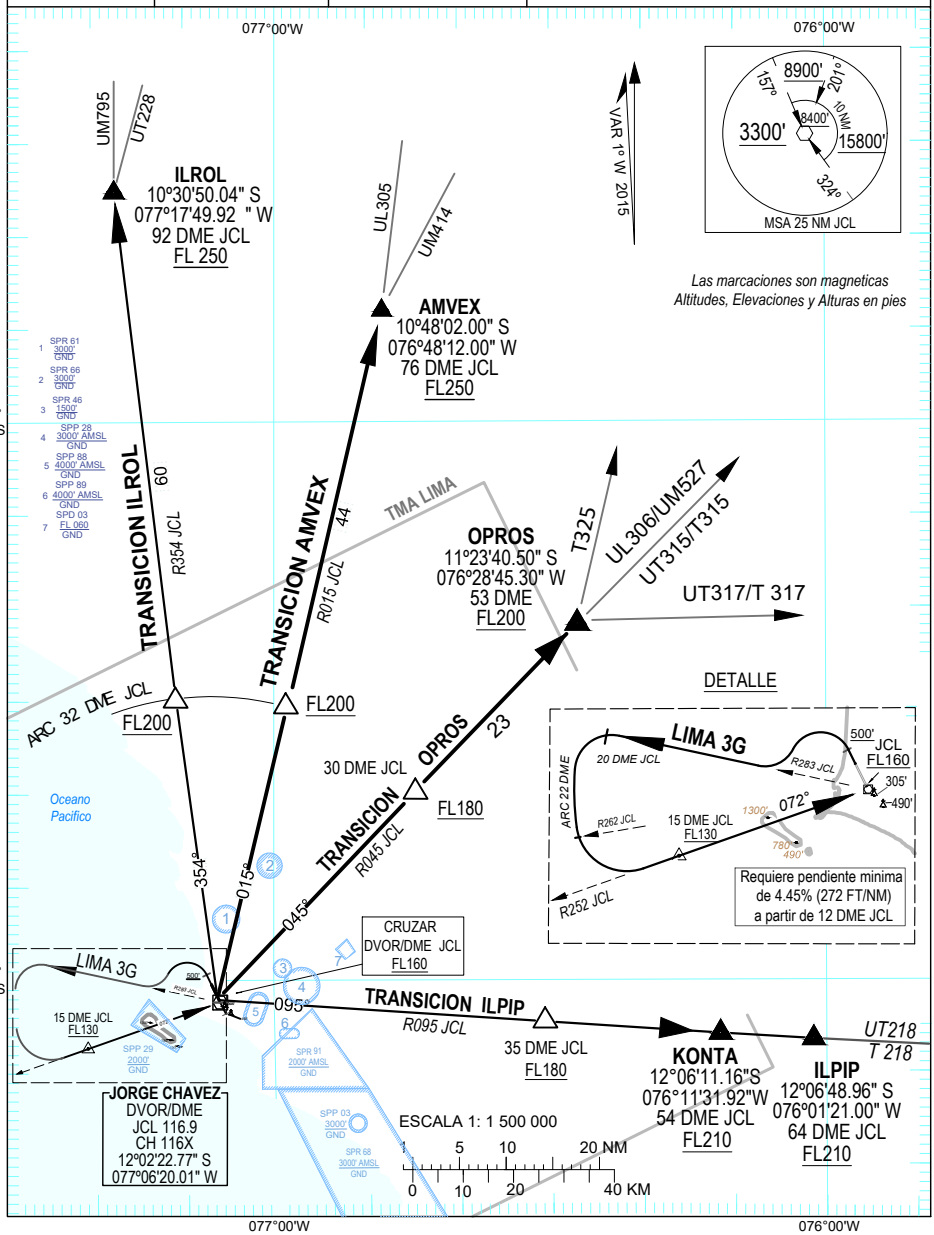

Cambio: SPR 46, SPR 91, SPP 89