*CARTA DE SALIDA NORMALIZADA*
*VUELO POR INSTRUMENTOS*
*(SID) - OACI*

*LIMA - PERÚ*
*INTL JORGE CHAVEZ*
***RWY 33***
***BTE 2G (CHIMBOTE 2G)***
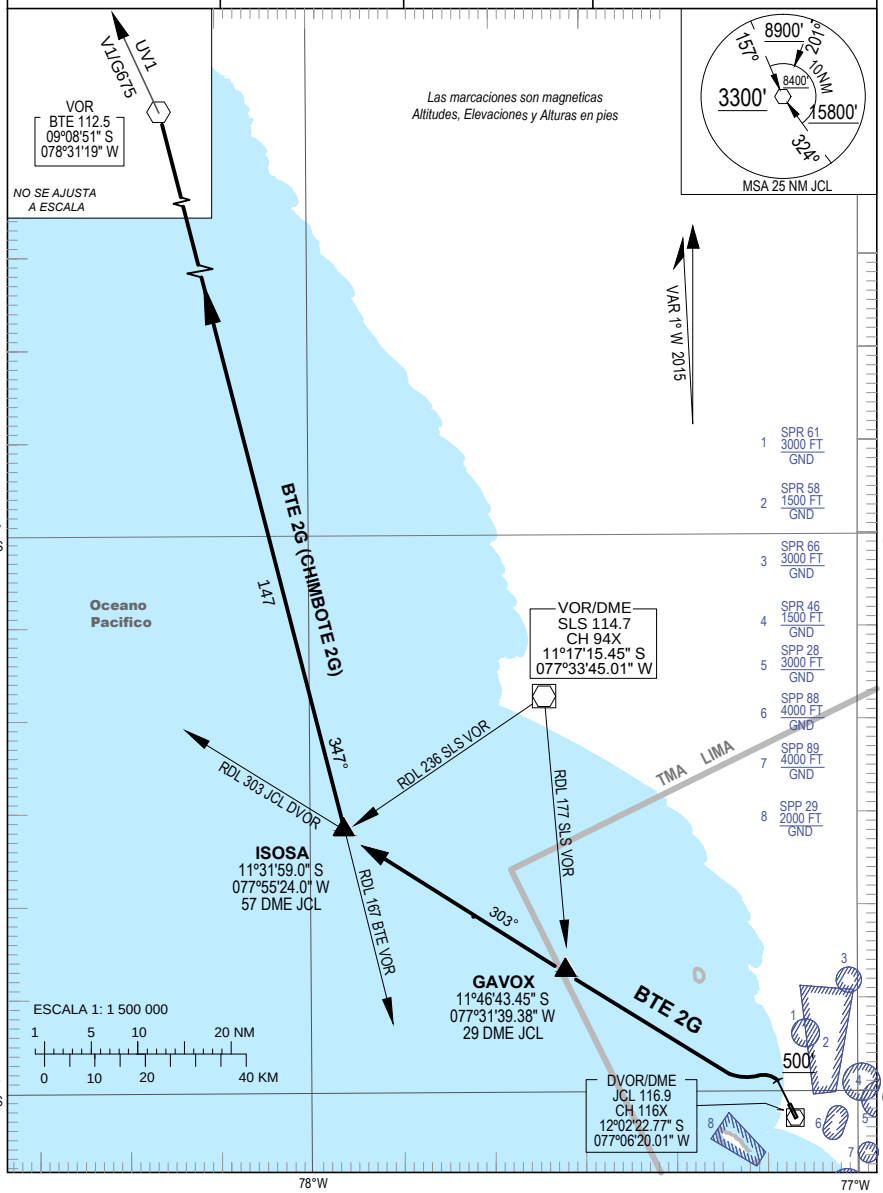
| ATIS 127.9<br>TWR 118.1 | Lima Radar 119.7 | Nor-uno radar 119.5<br>Nor-dos radar 128.1 | ALTITUD DE TRANSICION **10000'** |
|---|---|---|---|